

The Last English Test

Read the text carefully :

I have two arms with two hands. Each hand has five fingers and a joint called a wrist, which helps me move my hand. In the middle of each arm, there is another joint called the elbow, which can help me fold my arm. The top of my arm is connected to my shoulder.

I also have two legs with two feet and two thighs. Between my thigh and my shin, there is a joint called the knee. It helps me fold my leg. There is another joint called the ankle, which connects my foot to my leg. The top part of the front of my body is called the chest and just below it, there is my belly "stomach". The area around it is called the waist.



1 -Reading Comprehension :

1 – Read the text and complete the missing body parts.

(04 pts)

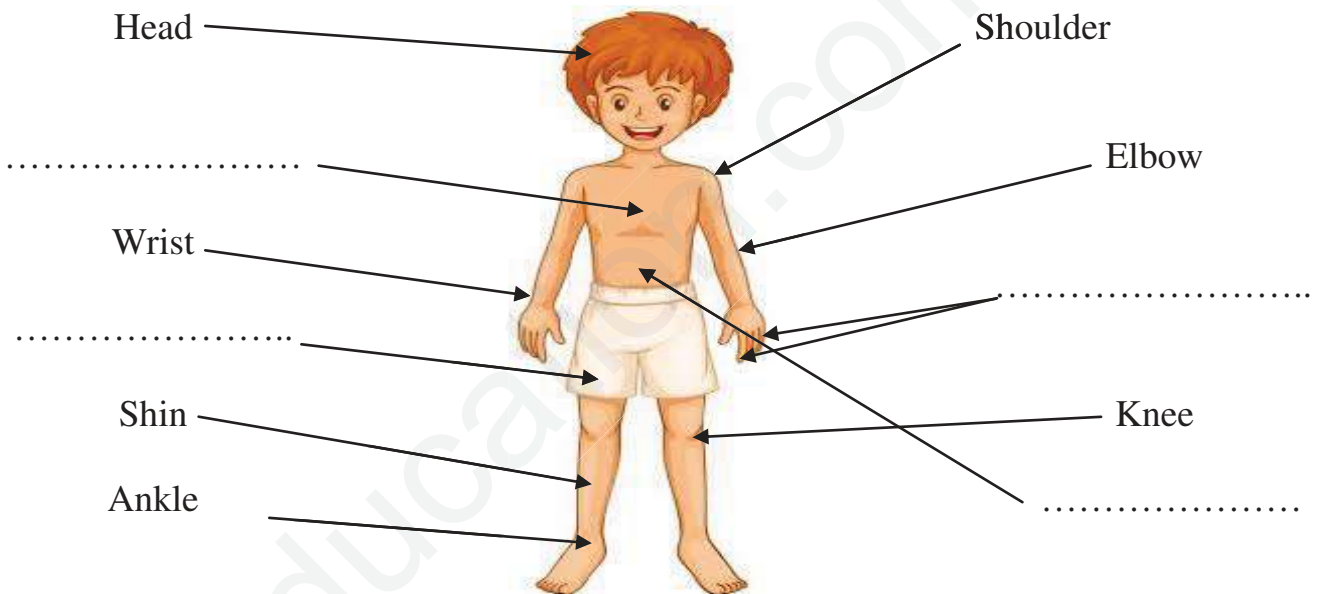

2 -Read the text and put a tick (✓) in the right box.

(04 pts)

	<i>True</i>	<i>False</i>	<i>Not mentioned</i>
1- We have five fingers in each hand.	<input type="checkbox"/>	<input type="checkbox"/>	<input type="checkbox"/>
2- The wrist help us move our hands.	<input type="checkbox"/>	<input type="checkbox"/>	<input type="checkbox"/>
3- The knee is between the shin and the foot.	<input type="checkbox"/>	<input type="checkbox"/>	<input type="checkbox"/>
4- In each foot we have five toes.	<input type="checkbox"/>	<input type="checkbox"/>	<input type="checkbox"/>

3 – Match the item with the corresponding word:

(02 pts)

(foot – hand – toe – finger)

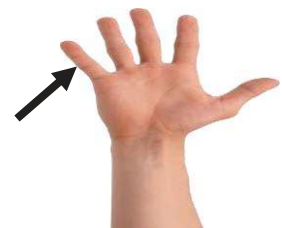
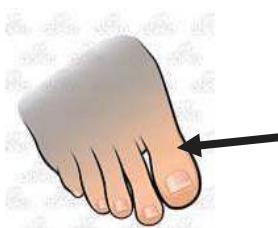

2 - Mastery of Language :

1. Reorder the following words to get coherent sentences. (02 pts)

- 1- / is / ? / Where / waist / your /
 2- / hands / . / I / two / have /

2. Write the shape of the following faces: (02 pts)

(rectangle – circle – square - oval)

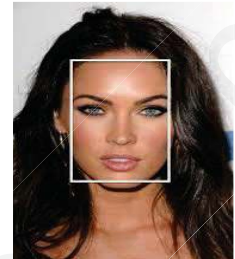
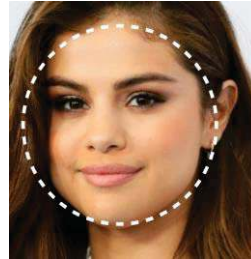
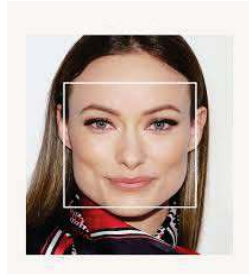

3- Classify the following words in the chart below. (02 pts)

(which – shoulder – stomach – shin)

/ʃ/	/tʃ/	/k/

3 - Written Expression :

Match the questions in column "A" with the answers in column "B": (04 pts)

Column "A"

- 1: How many fingers and toes do we have?
 2: How do we call the joint between the arm and the hand?
 3: What is the top part the leg called?
 4: Where is the waist?

Column "B"

- a: We call it the wrist.
 b: We have 10 fingers and 10 toes.
 c: It is around the stomach.
 d: It is called the thigh.

1	2	3	4

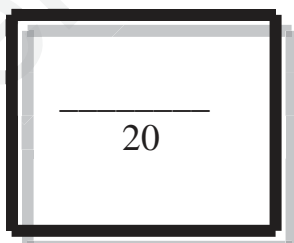

Good Luck

The Last English Test

Read the text carefully :

I have two arms with two hands. Each hand has five fingers and a joint called a wrist, which helps me move my hand. In the middle of each arm, there is another joint called the elbow, which can help me fold my arm. The top of my arm is connected to my shoulder.

I also have two legs with two feet and two thighs. Between my thigh and my shin, there is a joint called the knee. It helps me fold my leg. There is another joint called the ankle, which connects my foot to my leg. The top part of the front of my body is called the chest and just below it, there is my belly "stomach". The area around it is called the waist.



1 - Reading Comprehension :

1 – Read the text and complete the missing body parts.

(04 pts)

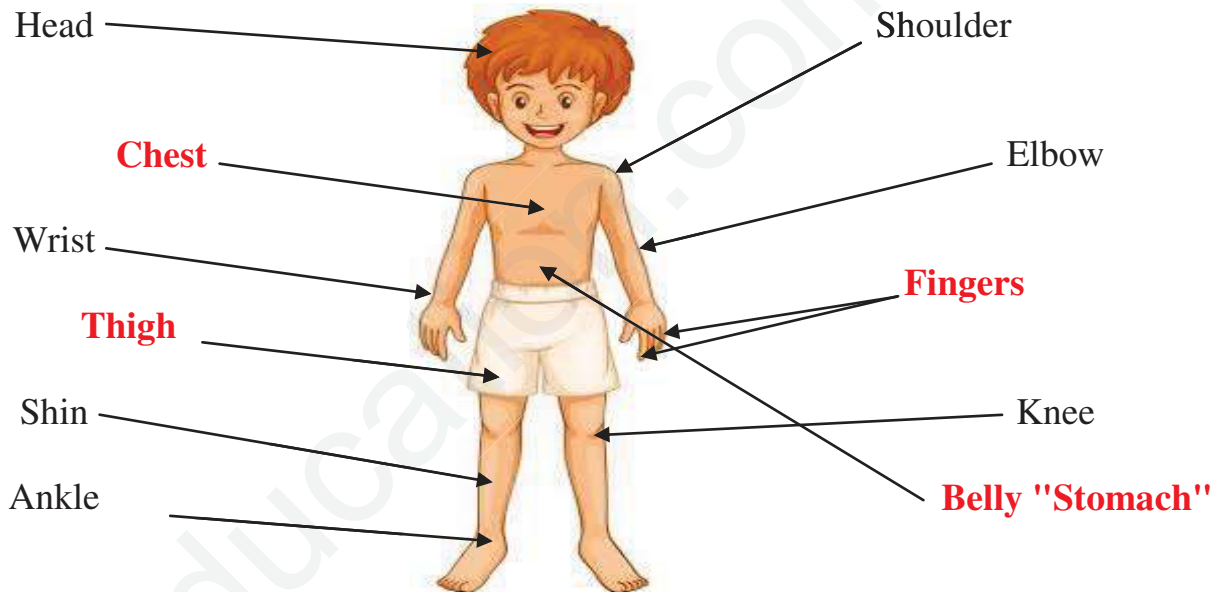

2 -Read the text and put a tick (✓) in the right box.

(04 pts)

	<i>True</i>	<i>False</i>	<i>Not mentioned</i>
1- We have five fingers in each hand.	✓		
2- The wrist help us move our hands.	✓		
3- The knee is between the shin and the foot.		✓	
4- In each foot we have five toes.			✓

3 – Match the item with the corresponding word:

(02 pts)

(foot – hand – toe – finger)

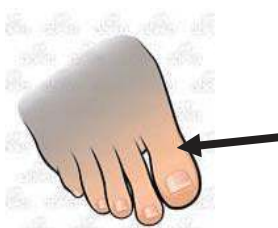

Toe



Foot



Hand

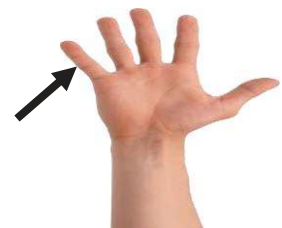

Finger

2 - Mastery of Language :

1. Reorder the following words to get coherent sentences. (02 pts)

1- / is / ? / Where / waist / your /

Where is your waist?

2- / hands / . / I / two / have /

I have two hands.

2. Write the shape of the following faces: (02 pts)

(rectangle – circle – square - oval)



Oval

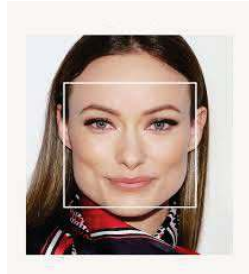

Square

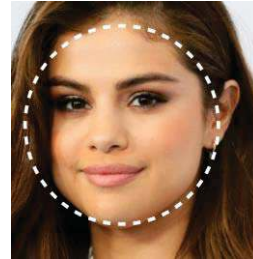

Circle

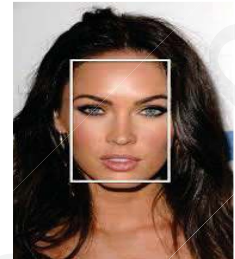

Rectangle

3- Classify the following words in the chart below. (02 pts)

(which – shoulder – stomach – shin)

/ʃ/	/tʃ/	/k/
Shoulder Shin	Which	Stomach

3 - Written Expression :

Match the questions in column "A" with the answers in column "B": (04 pts)

Column "A"

- 1: How many fingers and toes do we have?
- 2: How do we call the joint between the arm and the hand?
- 3: What is the top part the leg called?
- 4: Where is the waist?

Column "B"

- a: We call it the wrist.
- b: We have 10 fingers and 10 toes.
- c: It is around the stomach.
- d: It is called the thigh.

1	2	3	4
b	a	d	c

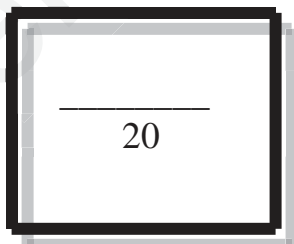

Good Luck